

**Driving instructions to Blandin Paper Shipping Docks**

- From 4<sup>th</sup> St. NW (US HWY 2) turn south on 19<sup>th</sup> Ave NW
- After crossing rail tracks turn left (east) onto 3<sup>rd</sup> St. NW
- You are now at the address listed in the load confirmation - 1780 3<sup>rd</sup> St NW
- Continue driving east for 1 mile
- Do NOT turn at the wood scale building. Continue straight.
- If you need further assistance call Security at (218) 327-6487

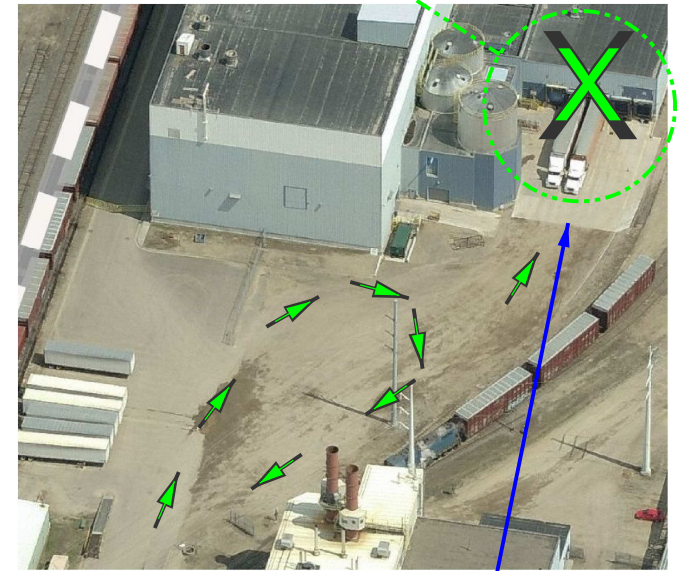

**PAPER SHIPPING, DOCKS 4-8**



**PAPER SHIPPING DOCKS STREET VIEW**

						<b>BLANDIN PAPER</b> Grand Rapids, Minnesota		PROCESS AREA: MILLWIDE SITE PLAN TITLE: DIRECTIONS FOR PAPER SHIPPING TRUCKS		
						DRAWN: EM CHECKED: EM APPROVED: EM SCALE: NONE	DATE: 9/24/20 DATE: 9/24/20 DATE: 9/24/20	PROJECT NO. 0000 TAG NO. 0000 ALI. NO. 0000	DRAWING NO: <b>A - 990 - CS - 0108</b>	001 SHEET 001 OF 0
REV.	DATE	DESCRIPTION	BY	CHK.	APP.	REFERENCE DNGS.	VENDOR: .000000000 XXXXXXXXXXXXXXXXXX	STATUS: REFERENCE SIZE — AREA NO. — DISCIPLINE — SEQUENCE NO.		